Lakeside Cluster Elementary Reference Map
Planning Units

N

0 ¼ ½ 1 Miles

This map shows elementary atttendance areas in the Lakeside Cluster. The white polygons and labels indicate the number of students enrolled (resident attendees) in the planning unit on September 15, 2019
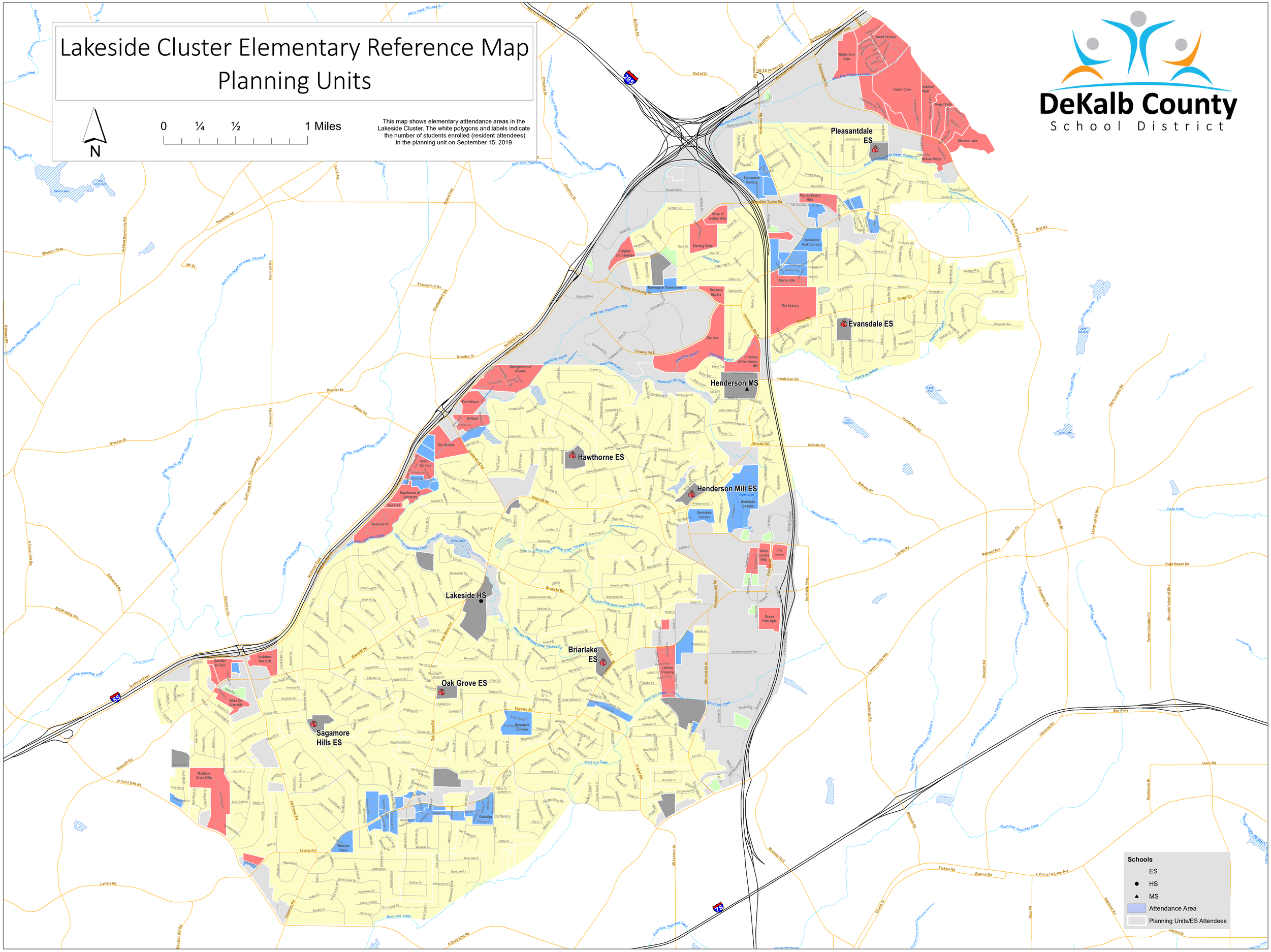
DeKalb County
School District